

FRONT ELEVATION

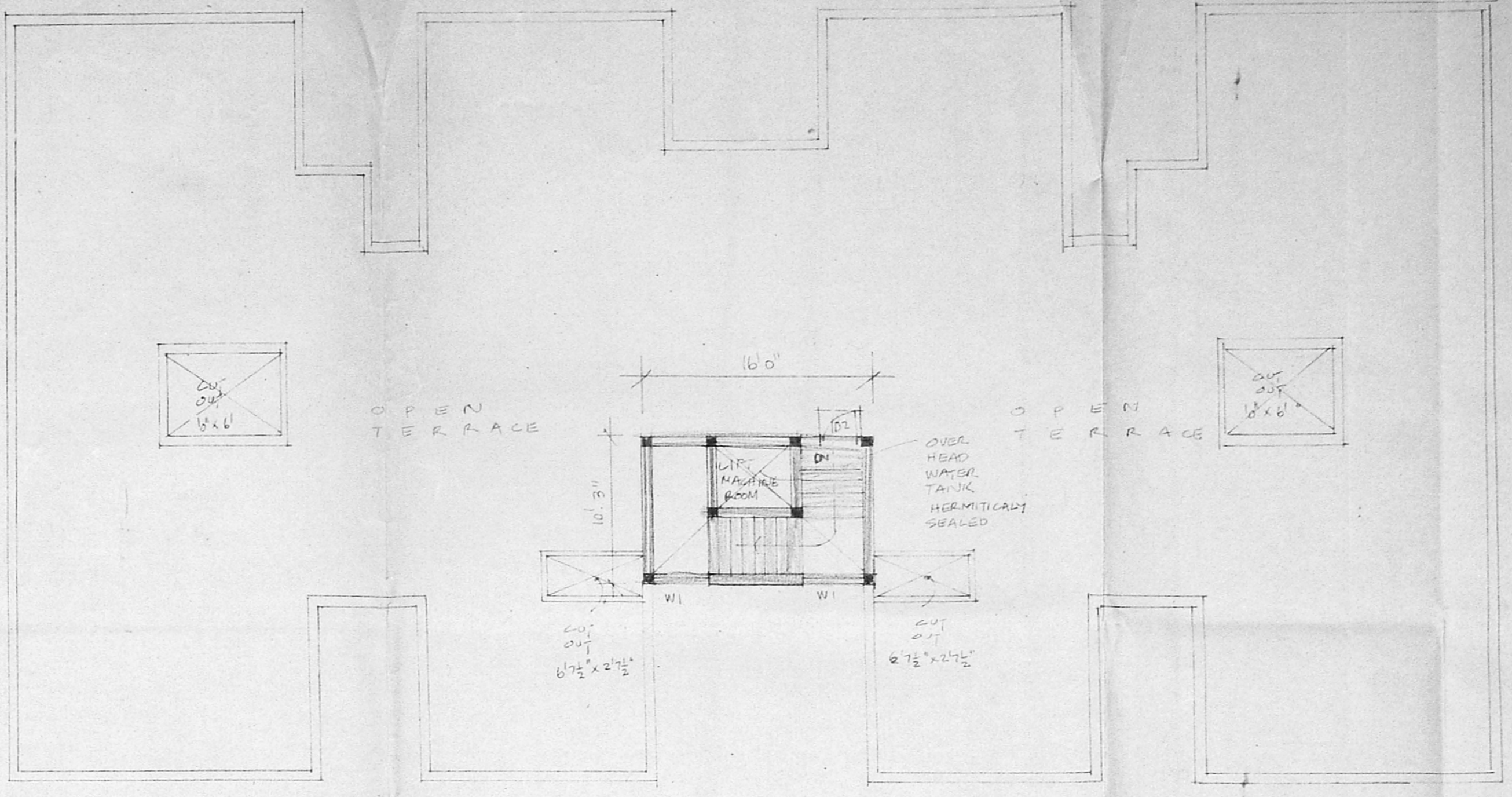

TERRACE PLAN

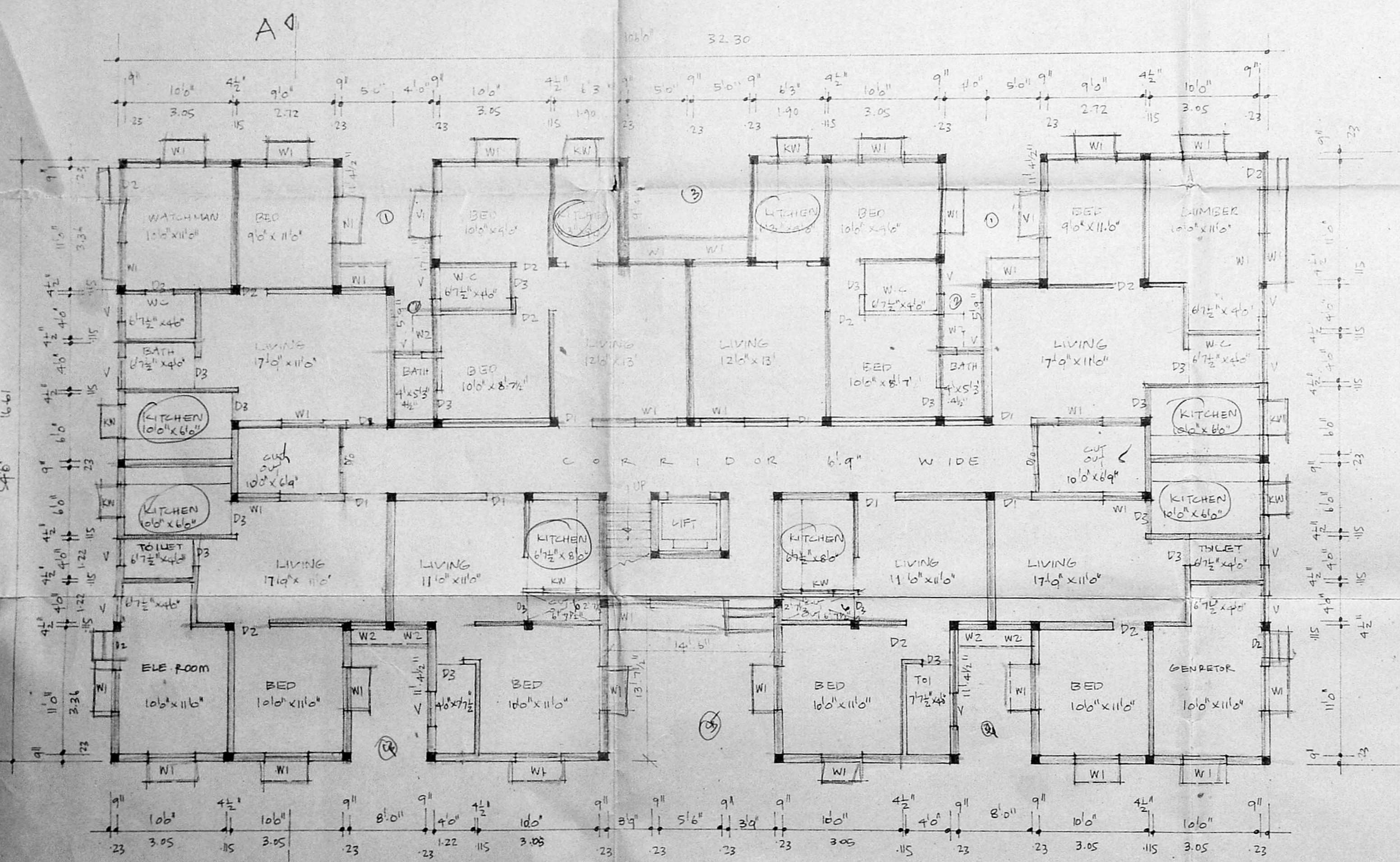

GROUND FLOOR PLAN

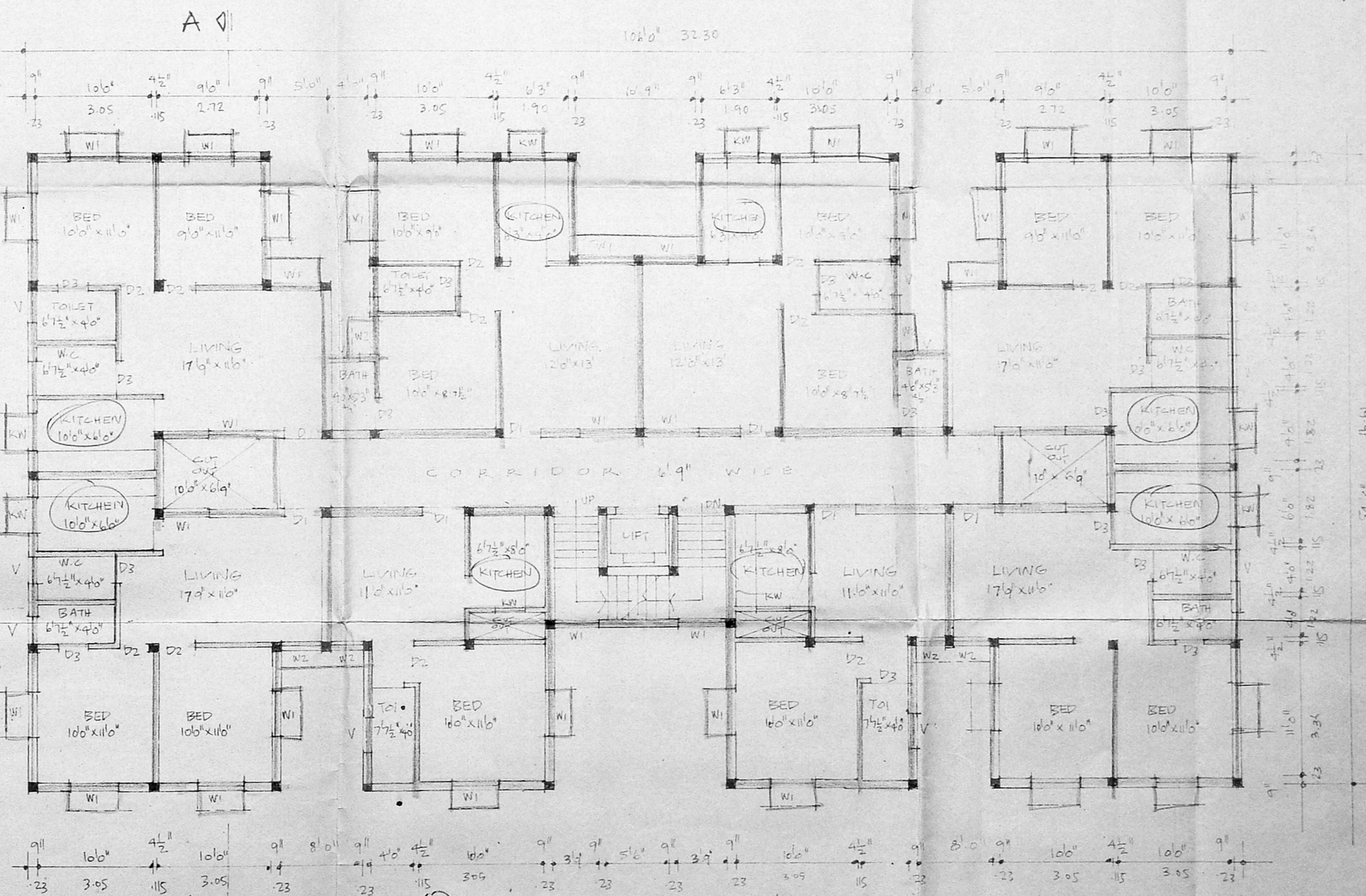

TYPICAL FLOOR PLANS FOR 1ST 2ND AND 3RD FLOORS

APPROVED
SUBJECT TO THE CONDITIONS IN
THIS OFFICE LETTER.
FOR MEMBER SECRETARY
MADRAS METROPOLITAN
DEVELOPMENT AUTHORITY
MADRAS-600 008.

JOINERIES.

D1	DOOR	MADA 18/100	102 x 244
D2	DOOR	C.No. 27181/PA	940 x 212
D3	DOOR	AXIS	216 x 710 0.75 x 2.14
Screens			
W1	WINDOW	PART I	460 x 416 1.22 x 1.38
W2	WINDOW	PART II	318 x 216 0.90 x 1.22
V	VENTILATOR		216 x 216 0.75 x 0.60
KW	KITCHEN WINDOW		310 x 310 0.90 x 0.90

AREA STATEMENT

TOTAL EXTENT:	1171.00 M ²
GROUND FLOOR AREA:	393.87 "
FIRST FLOOR AREA:	455.39 "
SECOND FLOOR AREA:	"
THIRD FLOOR AREA:	"
TOTAL:	1760.04 M ²
PLOT COVERAGE:	39%
F.S.I.:	1.47

COLOUR INDEX.

PROPOSED:	
ROAD:	
BOUNDARIES:	

PROPOSED FLATS AT
PNO 48 IN SNO 93/24 OF
ADAMBAKKAM VILLAGE
RAMNAGAR EXTENSION
NANGANALLUR MADRAS

SCALE: 1:100.

OWNER: *Rajiv K. Parvathi*
S. Durairajann
B.E., A.M.S.E., I.C.E., I.S.T.
Chartered Engineer, Valuation & Estimation Consultant,
Registered Architect, Town & Country Planner &
Licenced Surveyor, Corp. of Madras.
14, 'S. Vinayack' Kilpauk, Madras-600 010. Ph. No. 2333 0000, 2333 1330.

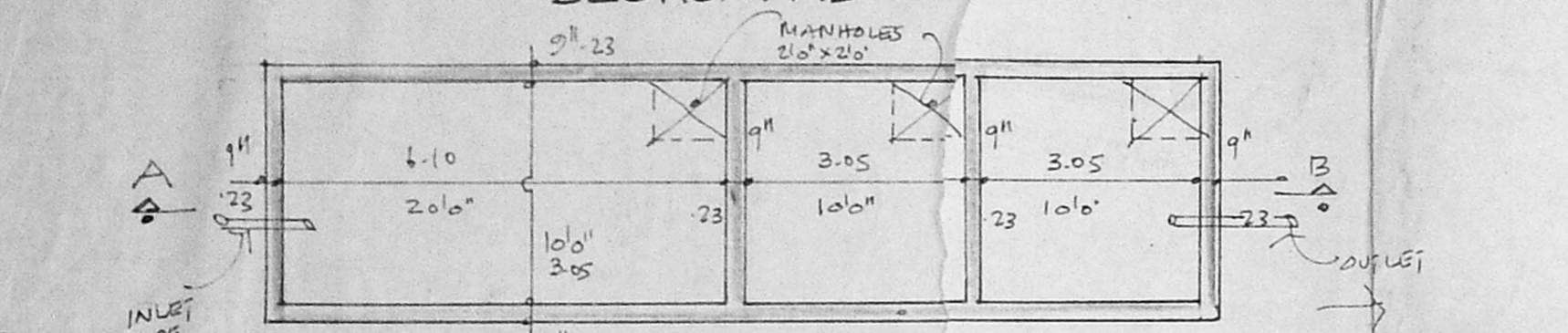
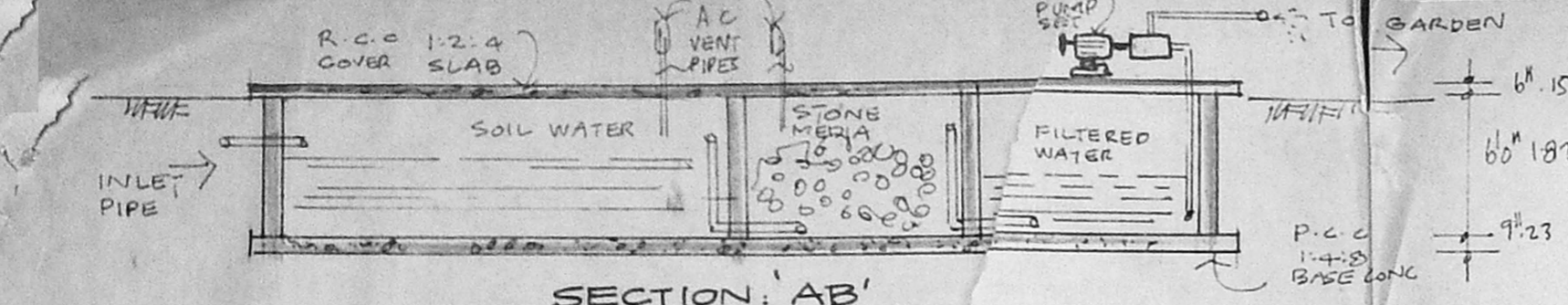

PLAN OF SEPTIC TANK WITH UP FLOW FILTERS.

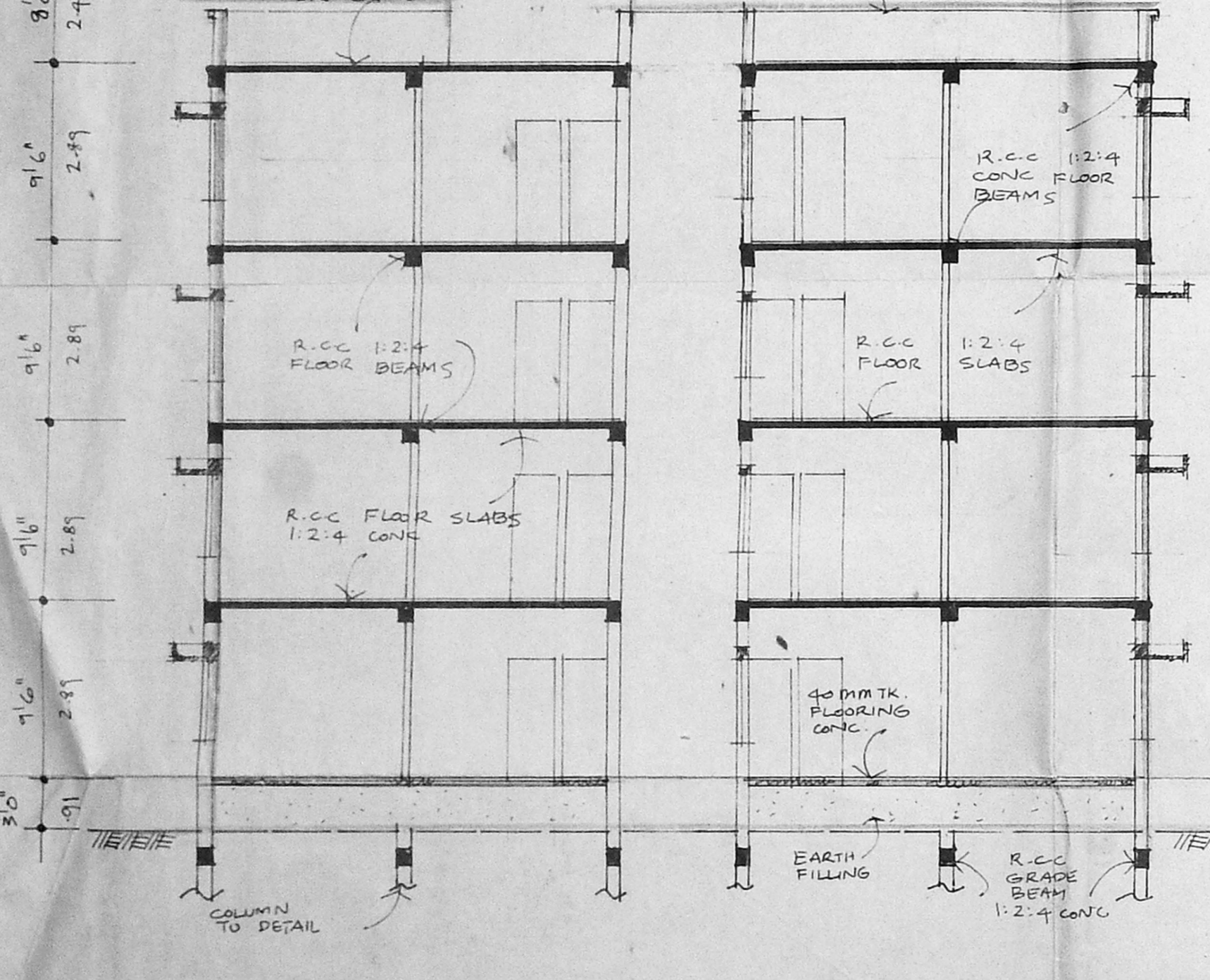
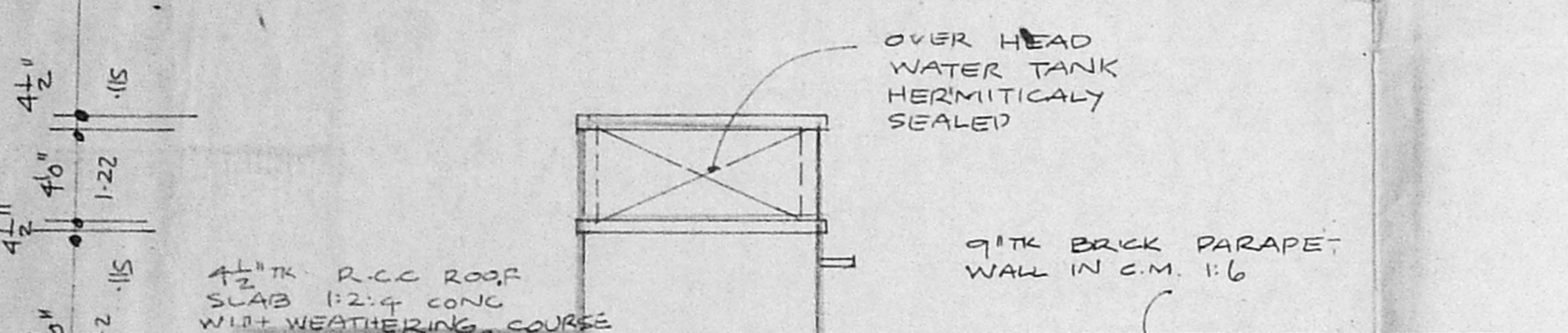

SECTION 'AA'

Planning Permit No. B/18717/100 B/B/95
APPROVED
 SUBJECT TO THE CONDITIONS IN THIS OFFICE LETTER.
 No. B/27181/94/16 B/B

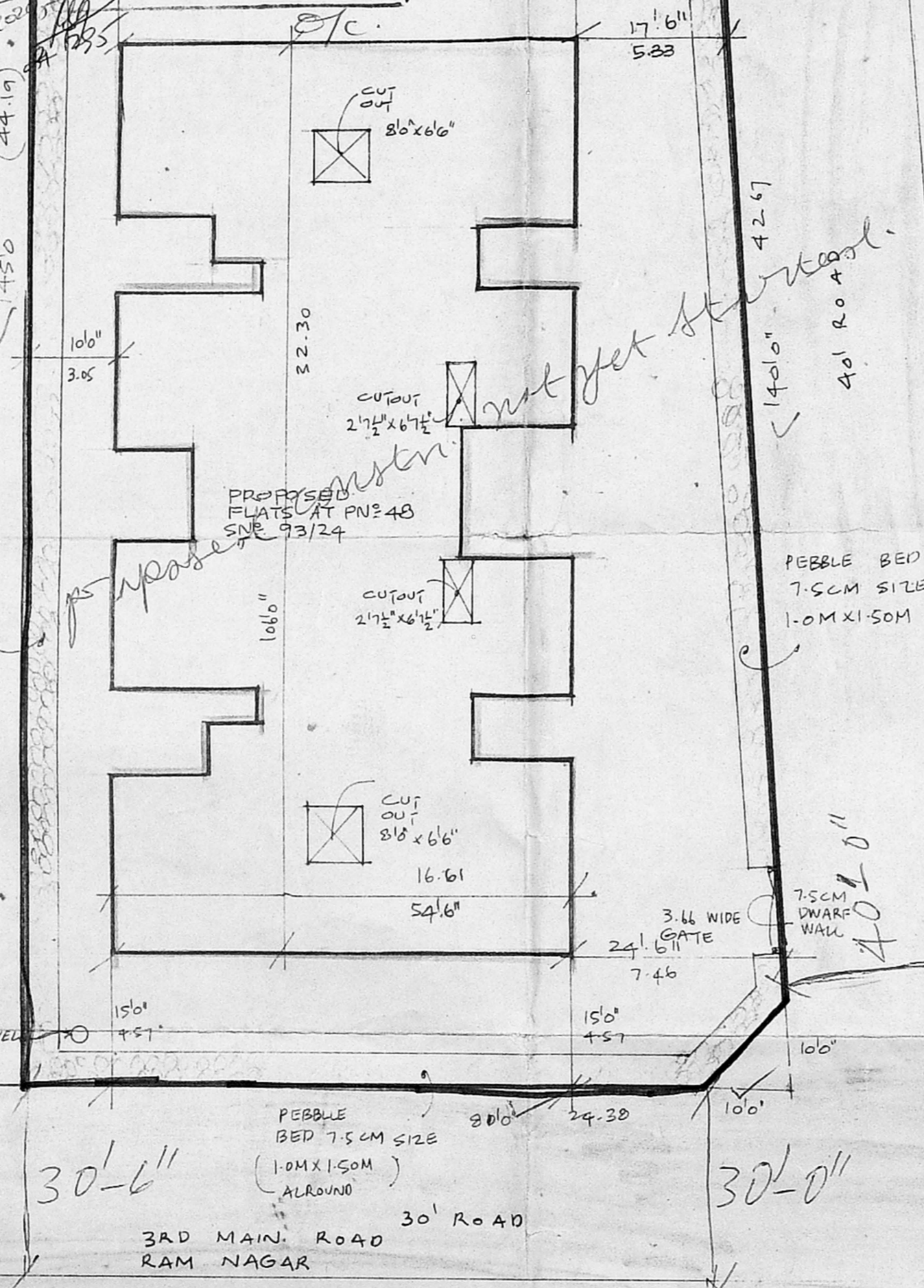

SITE PLAN
SCALE: 1:200

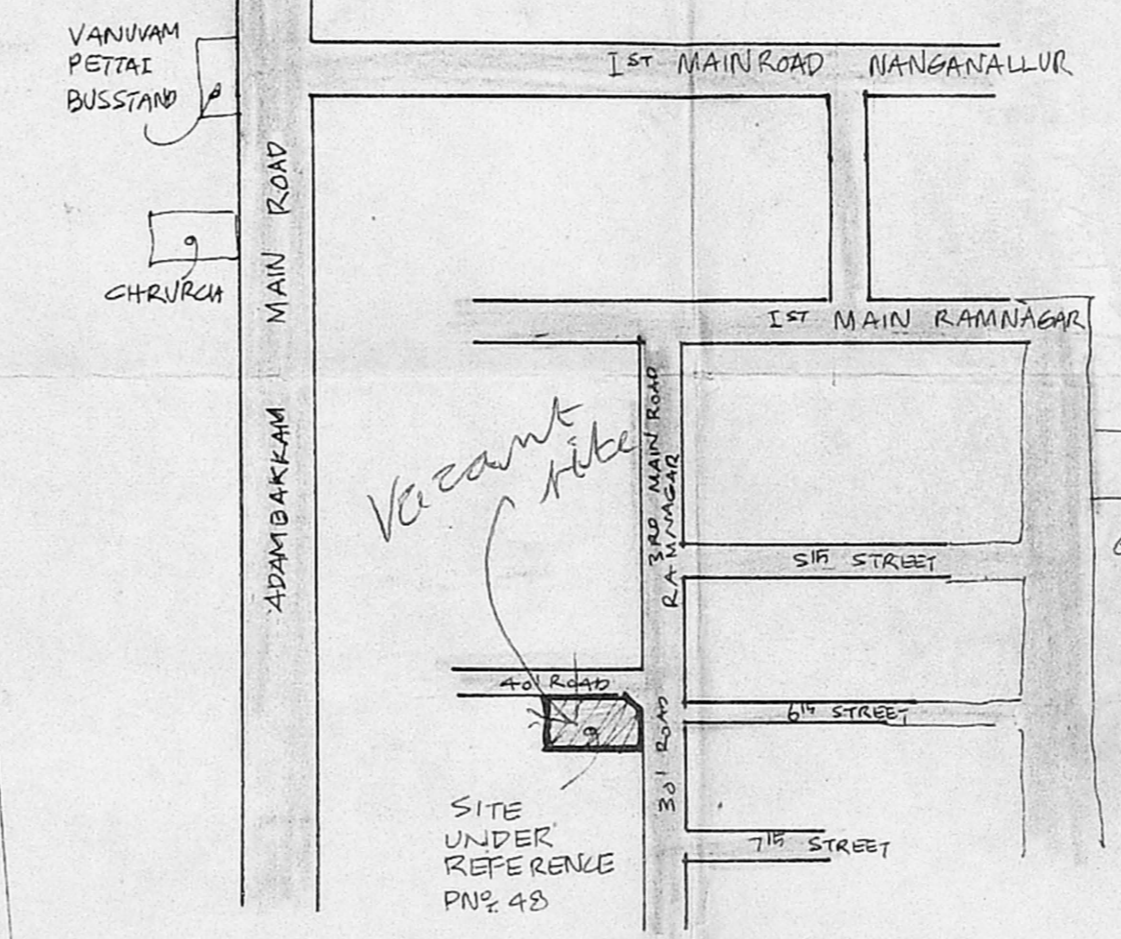
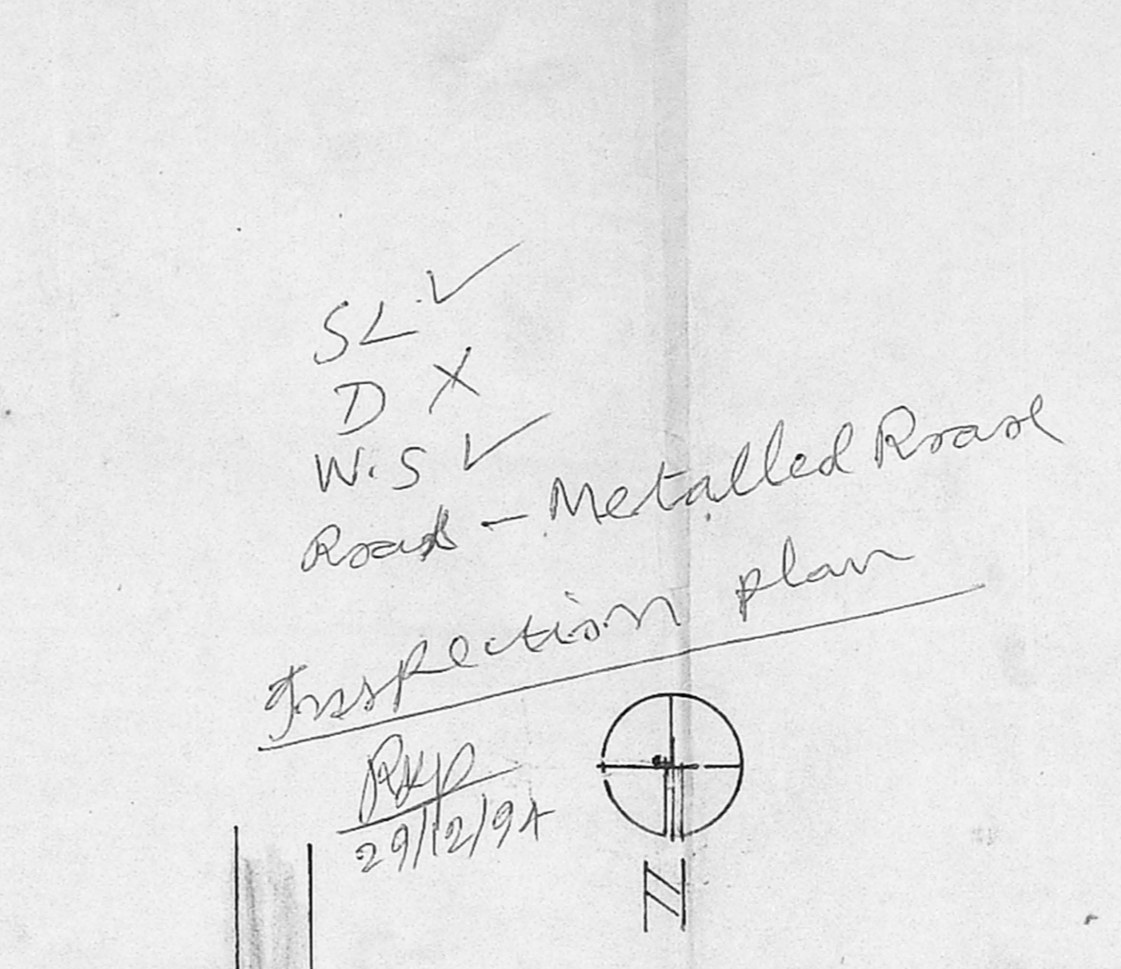

KEY PLAN
SCALE: NOT TO SCALE

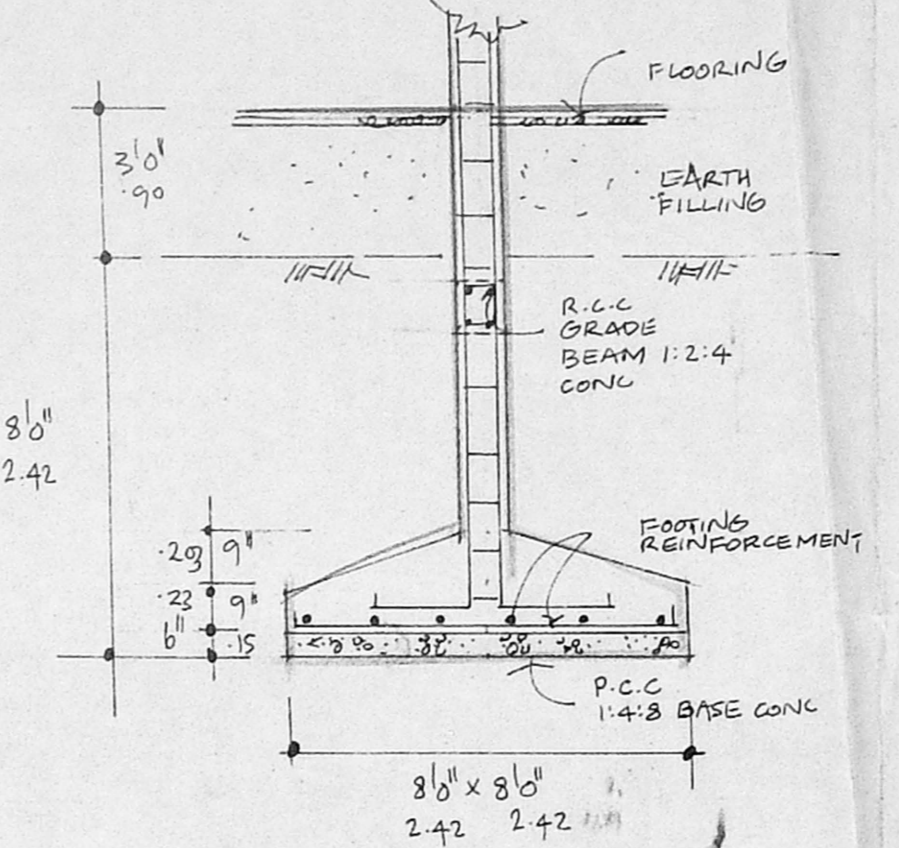

DETAILS OF COLUMN FOOTINGS

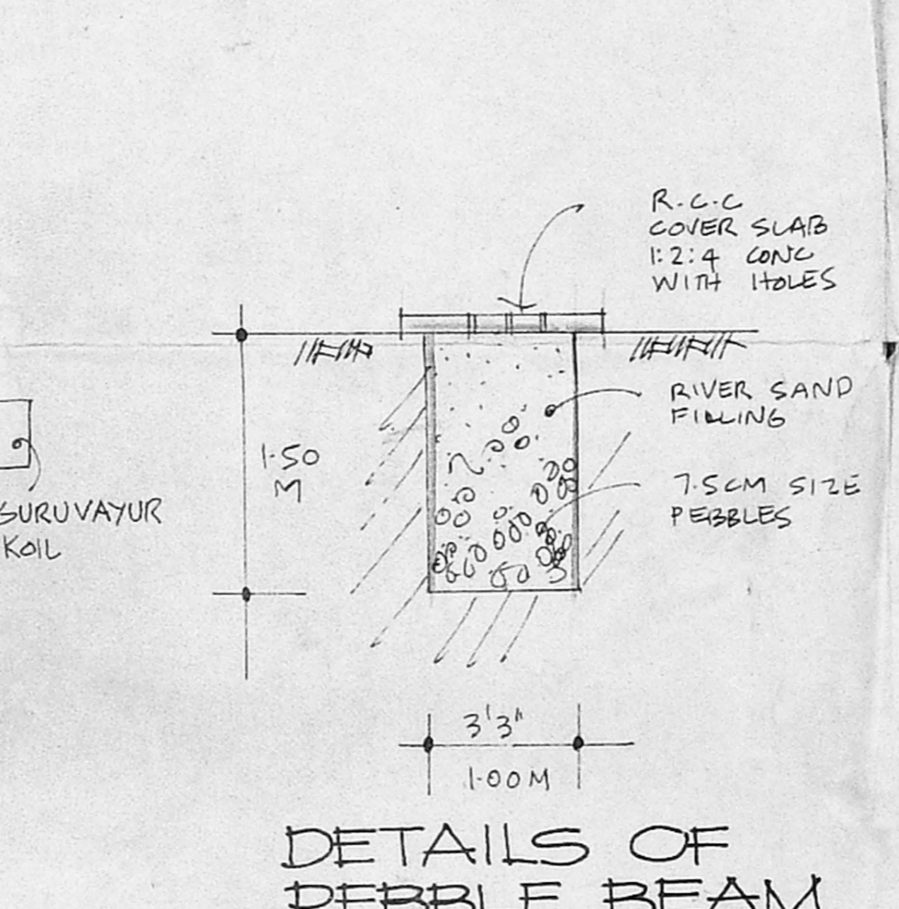

DETAILS OF PEBBLE BEAM

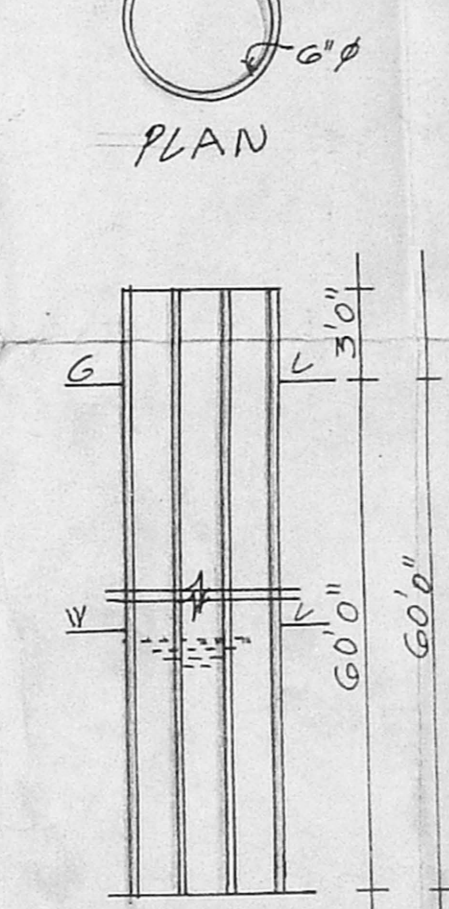

SECTION OF BORE WELL

COLOUR INDEX.

PROPOSED:	
ROAD:	
BOUNDARIES:	

PROPOSED FLATS AT PN# 48
 IN SN# 93/24 OF ADAM-
 BAKKAM VILLAGE
 RAM NAGAR EXTENSION
 NANGANALLUR MADRAS

SCALE: 1:100

OWNER: *[Signature]*
S. DURAI PANDIAN
 B.E., A.M.I.S.E., C.E., Arch.,
 Chartered Engineer, Valuer, Industrial Consultant,
 Registered Engineer, Civil Engineer &
 Licenced Surveyor, Corporation of Madras.
 14, 'Sri Vinayak' Kilpauk Ganga Colony Extn.,
 Madras 600 031. Ph. No: 612683. Off: 8267350.

LICENSED SURVEYOR

MADA BLDG NO. /
 CNG. B2/27181/94 /
 AYSL. /
 SCREENING /
 PART I /
 PART II /
 D.P.